

# Γέλαγε η Μαρία

Μουσική: Μίμης Πλέσσας  
Στίχοι: Λευτέρης Παπαδόπουλος

Κύ - λα - γες το

τσέρ - κι στην ο - δό Φυ - λής ά - στρα - φτε στον

ή - λιο κά - ποια τζα - μα - ρί - α άρ - πα - ζες την

A7

D

Em

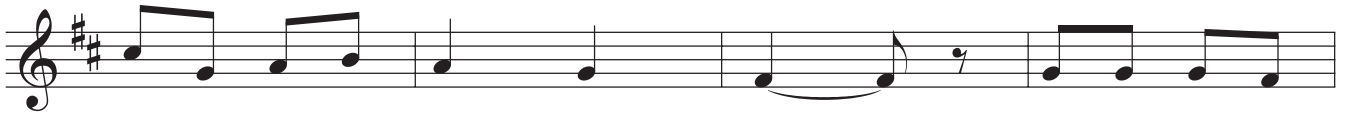

πέ - τρα δί - χως να σκε - φτείς τί - να - ζες το

A7

D

G

χέ - ρι κά - τωη τζα - μα - ρί - α Γέ - λα - γεη Μα -

A

A7

D

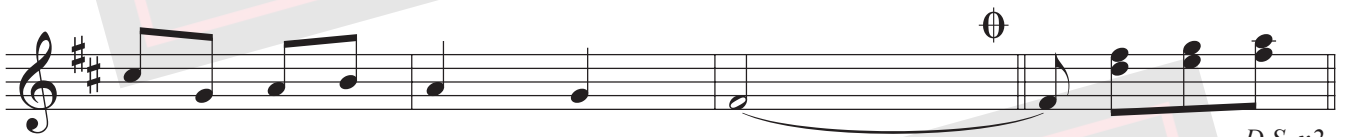

ρί - α η Μα - ρί - - - - α

D.S. x2

D

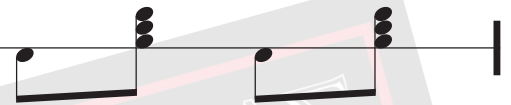

Ρυθμική συνοδεία:

 $\frac{4}{8}$ 

ΦΙΛΙΠΠΟΣ ΝΑΚΑΣ

G            A7            D  
Κύλαγες το τσέρκι στην οδό Φυλής  
A7                            D  
άστραφτε στον ήλιο κάποια τζαμαρία  
G            A7            D  
άρπαζες την πέτρα δίχως να σκεφτείς  
Em        A7            D  
τίναζες το χέρι, κάτω η τζαμαρία.

**Ρεφρέν**

G            A            A7 D  
Γέλαγε η Μαρία, η Μαρία.

Κόβαμε διχάλες απ' τη μυγδαλιά  
είχαμε ρημάξει τη φτωχή πλατεία  
έβαζες σημάδι γλόμπους και πουλιά  
και του κυρ Αλέκου τη χοντρή κυρία.

**Ρεφρέν**

Πάνω στο πατίνι με τα ρουλεμάν  
τρέλαινες τον κόσμο απ' τη φασαρία  
οι νοικοκυραίοι φώναζαν αμάν  
λέγαν θα καλέσουν την αστυνομία.

**Ρεφρέν**

